CHARLTON COMICS
ECHOES OF THE SPIRIT WORLD
APPROVED BY THE COMICS CODE AUTHORITY
GHOST MANOR
JULY
NO. 13
CDC
15¢
13
HI, CREEPS.. I'M THE NEW KID ON THE BLOCK.. AND I'M GONNA BRING A LITTLE DEAD.. ER.. LIFE TO THIS DULL NEIGHBORHOOD... 'CAUSE, I'M WINNIE THE WITCH!
DEPART, EVIL SPIRIT .. GO TO THE TOMB WHENCE YOU CAME! YOU BELONG NOT TO THE WORLD OF THE LIVING!
SPECIAL 13 ISSUE

MILITARY MEN-
YOUR CREDIT IS GOOD!

ANY ITEM ON THIS PAGE
...ONLY $20 MONTHLY!

No Age Limit • No Red Tape • Lifetime Trade-in Guarantee

Illustrations enlarged to show detail.

CHERRY BLOSSOM
$179 three rings
15 fabulous diamonds set in lavish 14K solid gold.

THE PRINCESS
$169 both rings
Fantastic fiery diamond in a "modern as tomorrow" setting of 14K solid gold.

THE DUKE
$139
Dazzling diamond man's ring in handsome 14K solid gold.

THE CAPRI
$249 both rings
A large fantastic diamond set in a youthful modern 14K gold setting.

CROWN EMPRESS
$249 both rings
3 large fiery diamonds set in a beautiful 14K solid gold modern design.

APPLE BLOSSOM
$149 both rings
10 flashing diamonds in a lavish setting of 14K solid gold.

MILITARY DIAMOND SALES • P.O. Box 23635, Pleasant Hill, Calif. 94523

Send Item _____ Ring Size _____ CD-6-70

I will pay ☐ $20 monthly

Name _____ Rank _____

Military Address _____

APO, FPO or City _____ State _____ Zip _____

Discharge Date _____

Serial # _____

Social Security # _____

Home Address _____

City _____ State _____ Zip _____

Sweetheart or Wife's Name _____

Her Address _____

City _____ State _____ Zip _____

RING SIZE

Clip out—wrap finger—mark line at arrow point—mail with coupon.

WORLD'S FINEST MILITARY RINGS!

The ultimate in craftsmanship! Designed in 10K solid gold for all branches of service.

With fiery diamond - $189
With genuine Linde Blue Star - $229

MAIL TODAY • SEND NO CASH

IF COUPON CLIPPED, send order to:
MILITARY DIAMOND SALES
P.O. Box 23635, Pleasant Hill, Calif. 94523

Interest rate annualized at 18% or less. Shipping, handling, postage and insurance $5.00 per order. Contracts to be paid in full in 13 months or less.

GHOST MANOR Vol. 2, No. 13, July, 1970,
published bimonthly by Charlton Press, Inc. at Charlton Building, Division St., Derby, Conn. 06418. Second class postage paid at Derby, Conn. 06418. © Copyright 1970 Charlton Press, Inc. International copyright secured. All rights reserved. 15¢ per copy. Subscription 90¢ annually. Printed in U. S. A. Sal Gentile, Managing Editor. The stories, characters and incidents portrayed in this periodical are entirely fictitious, and no identification with actual persons, living or dead, is intended. This magazine has been produced and sold subject to the restrictions that it shall only be resold at retail as published and at full cover price. It is a violation of these stipulations for this magazine to be offered for sale by any vendor in a mutilated condition, or at less than full cover price.

HAVE COFFEE, TYLER... IT WILL HELP YOU TO THINK!
YOU SHOULD ENDEAVOR TO CONCEAL YOUR PARTISANSHIP, DEAR PATRICIA...

...IF I WIN, I WILL BECOME YOUR LEGAL GUARDIAN CONTROLLING YOUR FORTUNE AND THIS ESTATE! TYLER ALLENBY HAS SIGNED AWAY HIS RIGHTS TO EVERYTHING INCLUDING HIS RIGHT TO COURT YOU!
YOU *SOB* *TRICKED* US INTO AGREEING TO THE WAGER, MR. STOKES!

YOU SEE, KIDDIEST J. MARMON STOKES IS A REAL FINKY CHARACTER! HE GOT TO KNOW TYLER ALLENBY, A LEGAL HEIR TO THE ALLENBY ESTATE AND FORTUNE... AND PATRICIA LINDEN, ALSO AN HEIR EVEN THOUGH SHE IS NOT A BLOOD RELATION OF TYLER! THOSE ARE THREE OF THE PRINCIPALS INVOLVED...BUT THERE IS A FOURTH!
THAT'S MORTON ALLENBY, THE FOUNDER OF THE ALLENBY DYNASTY!

ALLENBY WAS BA-A-A-AD WHEN HE WAS ON THE SCENE! A PIRATE! AFTER HE MADE HIS PILE HE REFORMED AND BECAME A PILLAR OF THE CHURCH....BUT HE'S STILL BAD NEWS!

THIS MONEY-MAD SCOUNDREL MUST BE STOPPED!
2

NOW, ACCORDING TO THE WILL, THE LAWS OF THE STATE, AND J. HARMON STOKES' CONNIVERY, THE GIRL, PATRICIA LINDEN, OR THE MAN, TYLER ALLENBY, COULD INHERIT THE ESTATE! OR....STOKES COULD POSSIBLY DEPRIVE BOTH OF THEIR RIGHTFUL INHERITANCE! ME EXPLAINED NOW TO THE YOUNG LADY AND GENTLEMAN!
BUT I THOUGHT TYLER AND I WOULD INHERIT EQUALLY!
DON'T IRRITATE ME, PATRICIA ....I AM EXECUTOR OF THE ALLENBY ESTATE, REMEMBER!
ACTUALLY, PATRICIA, YOUR CLAIM IS MORE VALID....THERE IS A CLAUSE IN THE WILL....SPECIFYING THAT THE MALE HEIR MUST PROVE HIMSELF TO BE INTELLECTUALLY AND MORALLY WORTHY OF HIS HERITAGE! ANY FOOL CAN SEE THAT YOU ARE WELL ENDOWED!
HOW CAN I PROVE MY FITNESS TO INHERIT, MR. STOKES?
HERE....ON THIS CHESSBOARD, ALLENBY! I SHALL PLAY YOU CHESS... IF YOU ARE DEFEATED, YOU WILL LEAVE GRAYBRIAR AT ONCE AND NEVER RETURN!
YOU DON'T EVEN KNOW IF I CAN PLAY CHESS, STOKES! WHAT IF I.....?
YOUR RECORDS INDICATE YOU WON A JUVENILE TOURNAMENT, SONNY. HERE, SIGN THIS AGREEMENT TO MY TERMS OR I'LL HAVE YOU EJECTED ANYHOW!
3

CONTINUED AFTER FOLLOWING PAGE

Coast-To-Coast Shortage of Trained Draftsmen Opens Thousands Big Salary Jobs for Beginners!

Now you can take your pick of thousands of big salary jobs open to Draftsmen (see "help wanted" sections of metropolitan newspapers). Huge nationwide demand... U.S. Dept. of Labor reports "42% more Draftsmen needed in next 10 years—not enough applicants to fill drafting jobs available now!" Our easy "Quick-Learn" Method has helped hundreds toward good income, security and prestige as Draftsmen. Why not you?

YOU NEED NO DRAWING SKILL... NO TECHNICAL ABILITY

NASD's staff of Professional Draftsmen guide you step-by-step. With our spare time home-study plan you work on actual projects. Makes learning fun—easy to remember, too. Many graduates have succeeded with only grade school training. Others report good earnings drafting part time while still learning!

...when you train at home with NASD for a

HIGH PAY JOB IN DRAFTING!

Earns $820 Month!

"My first position after completing your course jumped my income from $350 to $820 per month."—E. W., Tenn.

Big Promotion!

I was promoted from the production line ahead of 4 others and got a good pay raise."—W. A., Wisc.

RUSH COUPON FOR FREE KIT...

Mail coupon today for **FREE "DRAFTING CAREER KIT," Sample Lesson, Drafting Aptitude Test** including intriguing new **5-Way Drafting Instrument & 20-page Book "Your Future in Drafting"**—jam-packed with revealing facts on your opportunities to win top pay and job security in Drafting. No salesman will call. Everything sent FREE and WITHOUT OBLIGATION. Write today!

North American School of Drafting, Dept. 3076
4500 Campus Dr., University Plaza, Newport, Calif. 92660

Rush **"DRAFTING CAREER KIT"**, including **Book, Sample Lesson, Aptitude Test & Drafting Instrument—ALL FREE!** *No salesman will call.* G.I. Approved.

NAME _____ AGE _____

ADDRESS _____

CITY _____ STATE _____ ZIP _____

A home-study program in association with Cleveland Engineering Inst.

*Precision Drawing Instrument Set, Professional Drafting Board Outfit & Fingertip Tilting Drafting Table are given to you with your complete North American Course in Drafting.

MONSTER S-I-Z-E MONSTERS

7 FEET TALL

In Authentic Colors With GLOW in the DARK EYES

ONLY $1.00

TEN DAY FREE TRIAL

Just imagine your friends shock when they walk into your room and see the "Monster" reaching out—bigger than life-Frankenstein, the original man-made monster, that creation of evil genius that terrorized the world. A giant 7 feet tall, his eyes glow eerily as his hand reaches out—as awful and sinister as the wildest nightmare. Yes—Frankenstein is 7 feet tall, in authentic colors on durable polyethelene, and so lifelike you'll probably find yourself talking to him. Won't you be surprised if he answers? Comes complete with eyes that glow even in the pitch dark for a special thrilling chill.

Boney the Skeleton. And then there is Boney—stark scary with nothing left but his bare bones. A 7 foot monster out of the grave—his bones white, his eyes staring—**even glowing in the dark.**

Money Back Guarantee.

Just send $1.00 plus 25c to cover postage and handling for each monster you want. Your money back if not satisfactorily horrified.

Honor House Dept.21FD66
Lynbrook, N.Y. 11563

Rush me my 7 foot tall glow in the dark monsters. Send me ☐ Frankenstein ☐ Boney the Skeleton

I enclose $1 plus 25c for postage and handling for each. If I don't get shivers of delight, I can return my purchase within 10 days and you will refund the full purchase price.

NAME _____

ADDRESS _____

CITY _____ STATE _____ ZIP _____

New York State Residents please add 5% sales tax

I HAVE NOT MATERIALIZED ENOUGH AS YET...WHAT'S THE BOY DOING? IF HE MOVES HIS KING THERE, IT WILL BE TRAGIC!
MOVE, SONNY!

SO THAT'S YOUR MOVE, EH? VERY WELL, THEN... I SHALL MOVE MY....

HE'S LOSING ...IF HE MOVES THAT, STOKES WILL BANISH HIM!

....BISHOP HERE AND SAY...
IT WILL BE CHECKMATE IF HE COMPLETES THE MOVE! I CAN'T SMASH HIM AS MUCH AS I'D LIKE TO BUT I CAN.....

WHAT IN THE WORLD IS THAT?

DON'T TOUCH THE CHESS PIECES, SONNY!

I WARNED YOU, TYLER! KEEP YOUR HANDS OFF THE CHESS BOARD!
I'M NOT DOING IT, STOKES!
SUDDENLY, AN AUTOMATIC RELAY CLOSED AND THE LIGHTS WENT ON AGAIN!
WHO CREATED THIS HAVOC?
IT WASN'T I!
I REMEMBER WHERE EACH PIECE WAS, BOY! I'LL SET THEM UP AND.....
OH, NO! WE'RE GOING TO BEGIN AGAIN!
THIS TIME, I WON'T BE CARELESS!
GO AHEAD, WHISPER AND PLAN TOGETHER, YOU FOOLS....NOTHING CAN SAVE YOU, BOY!
YOUR GREAT-GRANDFATHER'S TASTE IN WINES WAS EXCELLENT! THIS IS AN EXCELLENT VINTAGE!
AHH, WHAT BOUQUET, WHAT AR...YIKES!
OLD ALLENBY IS BECOMING MORE OBNOXIOUS ALL THE TIME! I HOPE HE CAN THWART THIS RASCAL'S PLANS!

WE CAN START THE GAME, SONNY.... AND IF WE HAVEN'T FINISHED, WE'LL LOCK THE DOORS TO THIS ROOM AND RESUME PLAY TOMORROW NIGHT!
AGREED, STOKES. NOW, BEGIN....
WHAT A DELIGHTFULLY PRETTY GIRL! STOKES HAS FRIGHTENED HER....AND SHE MAY BECOME HIS PREY BECAUSE SHE WILL TRY TO SAVE MY GREAT-GRANDSON, TYLER.
HEH HEH HEH! WHAT A DELIGHTFUL IDEA JUST OCCURRED TO ME!
ARE YOU MOVING THAT PIECE, SONNY?
I...I'M TRYING TO....BUT SOMETHING IS STOPPING ME!
IT'S LATE, DEAR TYLER....ESCORT ME TO MY SUITE AND THEN YOU RETIRE TO YOURS! YOU'RE TOO FATIGUED TO CONTINUE!
VERY WELL, PATRICIA....
SHE'S A FOOL....IF SHE CROSSES ME, I'LL SEND HER PENNILESS INTO THE STREETS! SHE'LL COME TO HER SENSES IN A HURRY WHEN SHE FINDS THAT OUT!

J. MARMON STOKES IS A PRETTY CREEPY SORT OF FINK! BESIDES HAVING DESIGNS ON THE GIRL'S MONEY, HER HOUSE, ETC.....GOOD OL' MARMIE HAS BIG EYES FOR PATRICIA'S OWN CONSIDERABLE CHARMS!
MY GOODNESS, MR. STOKES, YOU'RE UP LATE!
WHAT A PLEASANT SURPRISE, PATRICIA! I WAS JUST THINKING OF YOU!
I'M SO GLAD YOU THOUGHT OF ME, DEAR MARMON....
PATRICIA *GULP!* YOU LOVELY THING...
YOU DARLING MAN....
MMMMM..PATR CIA...MUMBL..MMMM
LET ME GO, YOU THIEVING SCOUNDREL!
YEEEEEEAAAHHH!!!
HEH HEH HEH! PATRICIA'S BEEN ASLEEP ALL THIS TIME...THIS ANIMAL THOUGHT HE HELD HER IN HIS ARMS! HEH HEH HEH!
OLD ALLENBY HAS A DISMAL SENSE OF HUMOR! HOWEVER...THE CHESS GAME IS STILL THE MOST IMPORTANT THING...WE'LL SEE TO THAT..

IT'S THE FOLLOWING EVENING....AND NOW J. MARMON STOKES IS READY FOR THE KILL! HIS PIGEON, TYLER ALLENBY, STANDS NERVOUSLY BY THE LOCKED DOOR OF THE LIBRARY WHERE THE INCOMPLETED GAME AWAITS THEM... PATRICIA IS PRESENT, SIGHING SADLY AT THE HARSH FATE ABOUT TO BEFALL HER AND TYLER WHOM SHE LOVES...
THIS WON'T TAKE LONG, SONNY! I'LL HAVE YOU CHECKMATED IN THREE MOVES!
PERHAPS NOT, STOKES!
TH-THIS ISN'T THE WAY I REMEMBERED IT!
IT'S EXACTLY AS IT WAS...YOU HAVE THE ONLY KEY TO THAT DOOR! BUT NOW I SEE A WAY TO BEAT YOU!
I M-MOVE LIKE THIS!
CHECK AND MATE! YOU'RE BEATEN, STOKES! GET OUT OF THIS HOUSE!
I THINK THE REST OF US HAD BETTER DEPART AS WELL BECAUSE.... WELL, LOOK!
HE'S LOOSE... HE'LL PROBABLY WANDER AROUND GRAYBRIAR FROM NOW ON...SO I'M LEAVING!
END

A GHOST'S REVENGE

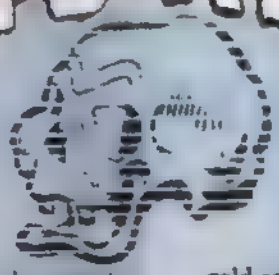

Like a lot of other people in this country, I find it difficult to sleep at night. But that doesn't bother me because I know that if I just rest — even with my eyes open — I will have renewed energy for the next day. I am a bachelor and live in my house which is situated on Marasco Beach. This is a private strip of land which contains seventeen homes. Each house is built on stilts. So that when the tide gets high and the waters stormy, the water just goes underneath your home and not into it.

My name is Burt Donnell and I do designing for the Artskraft company. The pay is good, the work I like, and the hours are my own to set up. My house is the eighth on Marasco Beach. The last house was owned by old man Peterson. We sort of liked each other's company. He was a little old for surf board activity.

"Bet you would enjoy going around the world and just taking your surf board with you," he remarked to me one day.

"Nothing could be better," I replied. "I like my work. And I can do it any place in this world."

"Maybe it can be arranged some day," he smiled. "But I got some news for you. My dead sister's son is coming to live with me. Hope you two get on together."

So a week later, this fellow by the name of Dave Kempler comes to live with his uncle. He did his best to be pleasant. But there was something about him I didn't like or trust. Just hard at that time to say what it was. Then one day two months later I get the bad news. Old man Peterson had a heart attack and died in his bed. The funeral was private and I attended it. Didn't sleep at all that night. So I went outside and sat on the beach. Just watched the reflection of the moon on the water. Then it seemed to me as though the moon descended to the water and started coming closer and closer to me. I shook my head. What was wrong with myself? The moon then seemed to change to some kind of a white figure. It spoke to me slowly and I recognized the voice.

"You will help me," it began. "My nephew killed me. He is looking for the gold box I buried. Hold out your right hand."

This I did and the spirit, ghost, apparition or whatever you want to call it, then placed a gold coin into my hand.

"You will give this to my nephew. Tell him to do his digging right under the house. Beneath the end of the porch. Remember, you will do this. Do not fail me and I will not fail you."

Then it vanished. Of course I figured I just was seeing things. Until I looked at my hand, and it contained a twenty dollar U.S. gold coin! It had really happened to me. The ghost of old man Peterson had spoken to me. What was I to do? I figured just follow instructions. So I went back to my house. Waited till noon and went over to see the nephew.

"I figure you are the heir to your uncle's estate," I began. "The only surviving relative as far as I know. There was once a rumor that he had a lot of money in gold coins. If you want to find it, I guess you should dig for it. It ought to be under the house. Beneath the end of the porch."

I handed him the gold coin. He looked at it and then looked at me. Who knew what was in his mind? I went back to my place. About three hours later I went out and walked along the beach. I saw him digging beneath the house. I went back to my place. Then I drove to town. When I came back there were police cars and an ambulance in the vicinity.

"Terrible thing happened," said Lou Rogers who owned a gas station. "Seems the nephew of the late old man Peterson was digging beneath the house. Then it fell on him and killed him."

That almost put me into a state of shock. Had I been the tool of a dead man's revenge? I was very much upset. So the next day I went to see Captain Frank Riley of Homicide. I told him everything.

"Almost unbelievable," he said to me. "I will get a court order and exhume the body. Then I will tell you what I think of your story."

A week later he came to see me. And he told me the startling news. It was definite that old man Peterson had died of a broken neck. Not a heart attack. Then more news.

"He didn't say what house the gold was buried under. Let's dig under your house. But we will shore up the place."

They found a chest full of gold coins. With an oilskin envelope that contained a will leaving me the entire estate.

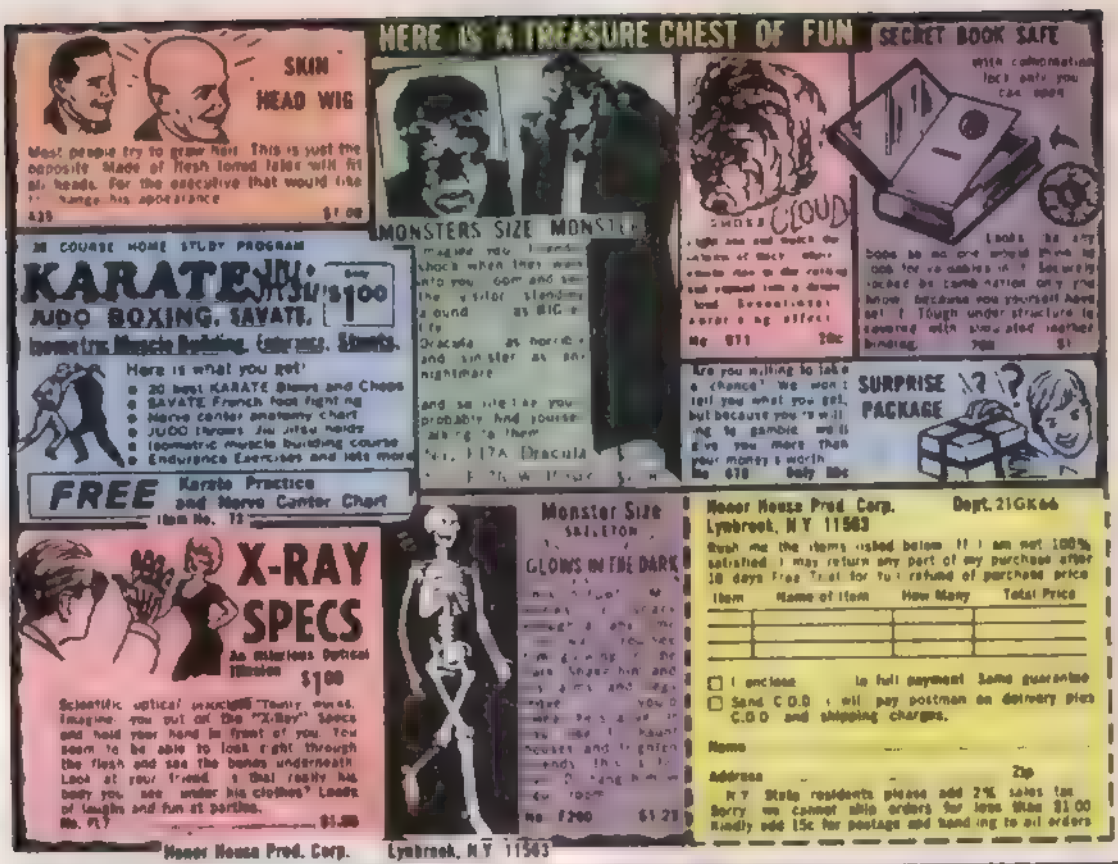
HERE IS A TREASURE CHEST OF FUN
SKIN HEAD WIG
Most people try to grow hair. This is just the opposite. Made of flesh toned latex will fit all heads. For the executive that would like to change his appearance.
435 $1.00
MONSTERS SIZE MONSTER
Imagine you friends shock when they walk into your room and see the visitor standing around as BIG as life. Dracula as horrible and sinister as any nightmare.
and so life like you probably find yourself talking to them.
No. F17A Dracula
SECRET BOOK SAFE
with combination lock only you can open
Looks like any book so no one would think to look for valuables in it. Securely locked by combination only you know because you yourself have set it. Tough under structure is covered with simulated leather binding.
700 $1
SURPRISE PACKAGE
Are you willing to take a chance? We won't tell you what you get, but because you're willing to gamble we'll give you more than your money's worth.
No. 678 Only 50c
30 COURSE HOME STUDY PROGRAM
KARATE JIU JITSU
JUDO BOXING, SAVATE.
Only $1.00
Isometric Muscle Building, Endurance, Stunts.
Here is what you get:
- 20 best KARATE Blows and Chops
- SAVATE French foot fighting
- Nerve center anatomy chart
- JUDO throws Jiu Jitsu holds
- Isometric muscle building course
- Endurance Exercises and lots more
FREE Karate Practice and Nerve Center Chart
Item No. 72
X-RAY SPECS
An Hilarious Optical Illusion $1.00
Scientific optical principle "Tomy" works. Imagine you put on the "X-Ray" Specs and hold your hand in front of you. You seem to be able to look right through the flesh and see the bones underneath. Look at your friend. Is that really his body you see under his clothes? Loads of laughs and fun at parties.
No. F17 $1.00
Monster Size SKELETON
GLOWS IN THE DARK
No. F200 $1.25
Honor House Prod. Corp. Dept. 21GK66
Lynbrook, N.Y. 11563
Rush me the items listed below. If I am not 100% satisfied, I may return any part of my purchase after 10 days Free Trial for full refund of purchase price.
Item | Name of Item | How Many | Total Price
☐ I enclose ... in full payment. Same guarantee.
☐ Send C.O.D. I will pay postman on delivery plus C.O.D. and shipping charges.
Name
Address Zip
N.Y. State residents please add 2% sales tax. Sorry we cannot ship orders for less than $1.00. Kindly add 15c for postage and handling to all orders.
Honor House Prod. Corp. Lynbrook, N.Y. 11563

BOYS Here's a Swell Way to
Make $1 to $6 WEEKLY
in your spare time
and WIN DANDY PRIZES Too!
Over 30,000 Boys — 12 or older
Sell GRIT
"America's Greatest Family Newspaper"
GRIT sells for 20c YOU MAKE
7¢ PROFIT on every copy
Besides getting lots of spending money and winning prizes, selling GRIT gives boys valuable business training which will help them become successful men. Many of today's leaders sold GRIT during their boyhood.
GRIT will help you get started in a profitable business of your own. We will send you papers. You pay ONLY for those you sell until you know how many to order. You will also receive easy-to-understand selling helps. You'll find selling GRIT easy and fun.
Hurry!
If you are a boy 12 or older SEND THIS COUPON
Papers sent only to boys in continental U.S.A.
Print Name and Address
GRIT PUBLISHING CO., Williamsport, Pa.
Start me in as a GRIT salesman CC-6-9
Name
Age ..... Date Born ..... Year
In care of
Street or R. D.
Post Office
State ..... Zip .....
Please Print Your Last Name Plainly Below

THE ACCURSED MIST
WATCH WHERE YOU WALK, SWINGERS...THIS BRAZILIAN RAIN FOREST IS A CREEPY PLACE IN THE DAYTIME BUT WHEN THE SUN GOES DOWN, I DON'T DIG IT A BIT! I'LL TAKE NICE CLEAN-LIVING GHOSTS AND WITCHES ANY TIME OVER THE *UGH!* CRAWLY SNAKES AND FUZZY BUGGIES THEY'VE GOT DOWN HERE!
THE ACTION IS THIS AMERICAN ENGINEER, WARD GAVIN, WANTS TO BULLDOZE THE JUNGLE FLAT AND PUT IN SOME CASH CROPS LIKE LETTUCE AND TOMATOES ETC.!
SOME OF THE LOCALS DON'T DIG THIS JAZZ ..LIKE THE MEDICINE MAN, OUALA, WHO'S CHANTING A DITTY YOU HAVEN'T HEARD IN THE TOP TEN THIS WEEK!
KICHI! KICHI! KICHI, COME AND SAVE OUR PEOPLE!
WARD, LOOK! DO YOU SEE HER?

KICHI! KICHI IS HERE!
IS THIS KICHI? IS SHE REAL? CAN SHE ACTUALLY HARM WARD GAVIN OR THE PEOPLE IN HIS PARTY?
DESTROY THEM, KICHI!
WARD, IT.... IT'S HORRIBLE!
DUALA! STOP THAT MUMBLING AND DO SOMETHING!
I'LL GO MAD, WARD!
IT'S ONLY SMOKE, TESSA! AND SMOKE CAN BE DISSIPATED!
KICHI! KICHI, DESTROY THE STRANGERS!
YOU THINK YOU HAVE DESTROYED KICHI, MAN? IS NOT SO. KICHI MUST HAVE A VICTIM! KICHI MUST KILL BEFORE SHE WILL LEAVE US!
I'VE SEEN MASS HYPNOTISM BEFORE, DUALA! YOU'RE NOT GOIN TO STOP WHAT WE'RE DOING WITH A CHEAP TRICK LIKE THAT!
BACK AT THEIR CAMP, WARD GAVIN POSTS GUARDS AROUND THE GIRL'S TENT AND THEN SITS BY HIS OWN FIRE TO THINK ABOUT KICHI.....
THE NATIVES WILL BENEFIT FROM MY WORK.... THERE'LL BE NEW SCHOOLS...SUPERSTITION WILL BE BANISHED.... THE POWER OF THE MEDICINE MAN, DUALA, WILL BE BROKEN!

I'M STILL UNDER DUALA'S HYPNOTIC SPELL! I STILL IMAGINE I SEE THE IMAGE OF KICHI IN THE SMOKE!
ONE WAY TO DEFEAT DUALA'S MAGIC IS TO SIMPLY CLOSE MY EYES.... NOW I CANNOT SEE HER!
WATCH IT, DAD....CLOSING YOUR EYES WILL SAVE YOU FROM A HARMLESS IMAGE....BUT IF IT'S REAL....YOU'RE IN TROUBLE!
I WON'T BE PANICKED INTO REACTING TO KICHI! KICHI ISN'T REAL... KICHI IS A FIGMENT OF DUALA'S EVIL MIND!
OH, NO.... HE'S BEING CHOKED!
YAAAAGGHH!! SHE S GOT ME, I CAN'T BREATHE, I...AAAGGGHH!

WHAT CAN I DO, WARD?
G-GET BACK, TESSA!
IS THE CHICK CHICKENING OUT? SHE TURNS, FLEES....
THIS SHOULD DO IT!
THERE!

GASP THANKS, TESSA! I WAS BEING CHOKED BY THE SMOKE....
OH, *SOB* WARD ...KICHI IS REAL...I SAW HER!
W-WILL SHE COME BACK AFTER US, WARD?
THAT BLASTED SMOKE... WE'VE GOT TO PUT THE FIRE OUT!
GOOD THINKING, DADS....IF KICHI COMES OUT OF THE SMOKE, THEN PUT OUT THE FIRE!
THAT'S BETTER, WARD.... NOW KICHI CAN'T TROUBLE US AGAIN!
KICHI! KICHI, WHERE ARE YOU?
THAT'S DUALA, THE MEDICINE MAN...TRYING TO FRIGHTEN US!
KICHI, COME.... DESTROY OUR ENEMIES!
THIS CAT JUST DOESN'T DIG ....NO SMOKE, NO KICHI? OR DOES KICHI NEED SMOKE? HOW ABOUT A LITTLE MIST?

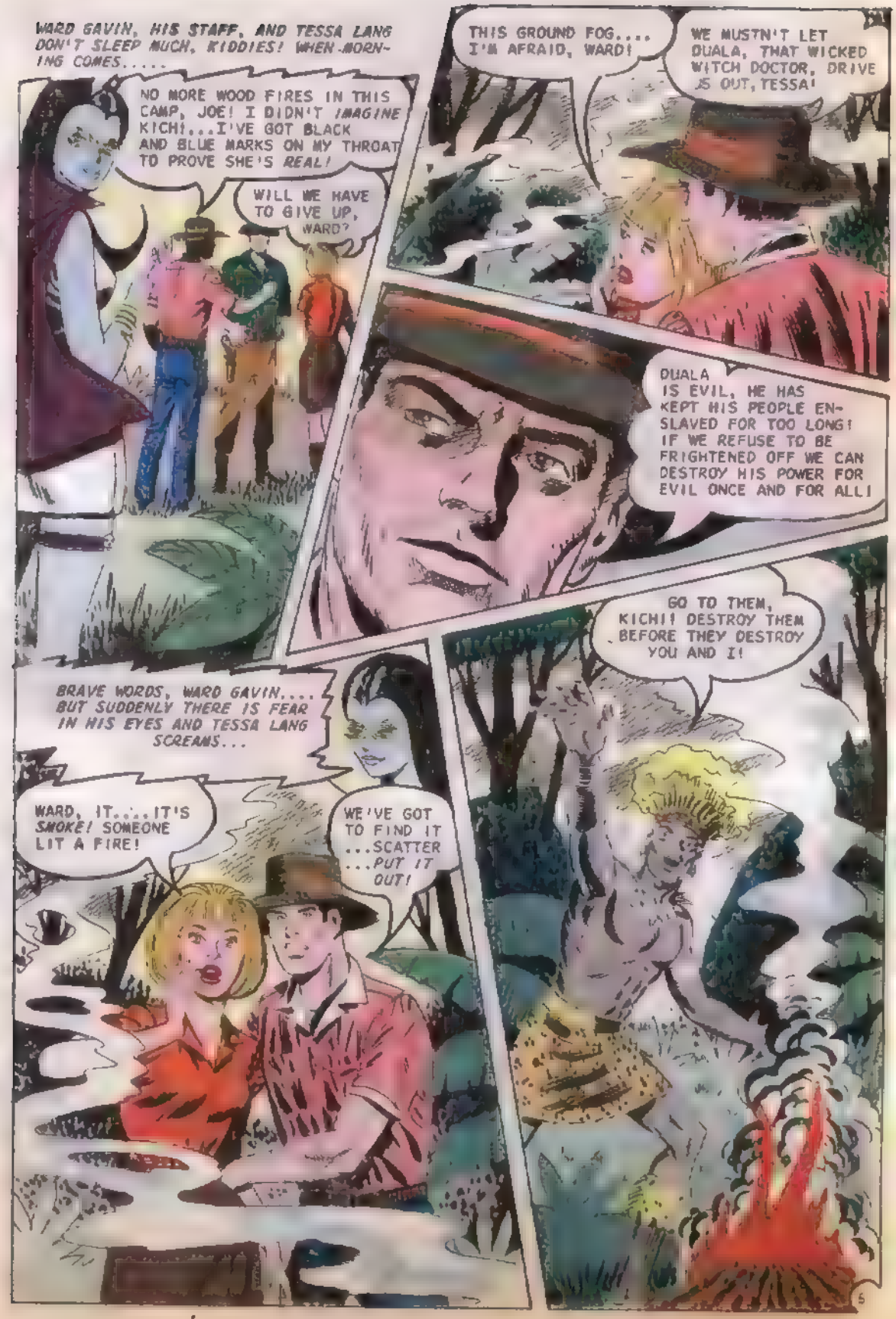
WARD GAVIN, HIS STAFF, AND TESSA LANG DON'T SLEEP MUCH, KIDDIES! WHEN MORNING COMES.....
NO MORE WOOD FIRES IN THIS CAMP, JOE! I DIDN'T IMAGINE KICHI...I'VE GOT BLACK AND BLUE MARKS ON MY THROAT TO PROVE SHE'S REAL!
WILL WE HAVE TO GIVE UP, WARD?
THIS GROUND FOG.... I'M AFRAID, WARD!
WE MUSTN'T LET DUALA, THAT WICKED WITCH DOCTOR, DRIVE US OUT, TESSA!
DUALA IS EVIL, HE HAS KEPT HIS PEOPLE ENSLAVED FOR TOO LONG! IF WE REFUSE TO BE FRIGHTENED OFF WE CAN DESTROY HIS POWER FOR EVIL ONCE AND FOR ALL!
GO TO THEM, KICHI! DESTROY THEM BEFORE THEY DESTROY YOU AND I!
BRAVE WORDS, WARD GAVIN.... BUT SUDDENLY THERE IS FEAR IN HIS EYES AND TESSA LANG SCREAMS...
WARD, IT.... IT'S SMOKE! SOMEONE LIT A FIRE!
WE'VE GOT TO FIND IT ...SCATTER ...PUT IT OUT!

THICK SMOKE BEGINS TO DRIFT ACROSS THE JUNGLE! THE SMOKE DEMON CALLED KICHI CAN APPEAR WHEREVER THE TENDRILS OF SMOKE DRIFT....
NO! NO, IT ISN'T REAL! YAAAAAHHH!
DUALA MADE THE FIRE....I'LL GET HIM LATER!
THAT DOES IT!
WARD! THERE'S ANOTHER FIRE OVER HERE!
YES, THIS FINK'S A REAL PYROMANIAC! HE'S GOT FIRE ALL OVER THE PLACE...AND KICHI CAN DESTROY ANYONE WHO'S NEAR THAT SMOKE!
IT ISN'T ANY USE.... DUALA HAS BUILT DOZENS OF SMOKE-FIRES! WE'VE GOT TO FIND ANOTHER WAY!
SHE S GONNA GET US, WARD!
KEEP YOUR COOL, JOE...WE GOT TO REACH THE WASH SHED!

SHE.... *GASP* SHE'S WITH US, WARD.... SHE'LL KILL US ALL!
NO, SHE WON'T, TESSA!
HELP *GASP*, WARD, I.... ARRGGGHH!
COME IN HERE!
'KICHI!" THE CRY COMES FROM THE JUNGLE AND SWELLS 'KICHI!".... REMEMBER THE NATIVE LEGEND....KICHI MUST HAVE A VICTIM ONCE SHE IS INVOKED! NOW, HER NAME IS CALLED AGAIN AND AGAIN....
WHO WILL DIE AT KICHI S HAND, WARD?
IT'S STARTING TO RAIN, TESSA ...WE CAN LEAVE HERE AND SEARCH THE CAMP!
WARD! COME HERE!
WHO IS IT, TESSA?
IT'S DUALA, WARD! HE...HE MUST'VE SUFFOCATED IN THE SMOKE OF HIS OWN FIRE!
NO, TESSA ...DUALA WAS KICHI'S VICTIM!
END

LIFE SIZE INFLATABLE DOLL

only 9.95 DELUXE MODEL

JUST ADD AIR
LIFE LIKE IN EVERY DETAIL

Made of soft, smooth, pliable vinyl. Judy looks and feels amazingly lifelike. INFLATABLE — just add air and instantly you have a Life-Size beauty.

GUARANTEE: This is the ULTRA deluxe model, there is no other inflatable doll as LIFE-LIKE as Judy. You must be 100% delighted or your money refunded.

I'm Judy, the Life-Size inflatable London doll made with startling detail. I'm formed from both vinyl, with a human-like softness and feel that will amaze you and your friends

INFLATABLE — Just add air and instantly I become a 5'4" beauty who wears size 8 clothes You can dress me up for any occasion. Take me dancing, or to a party, boating or swimming (I float). Around the house I'll be the ideal burglar deterrent; prowlers will see that someone is home — me. Just let your imagination go and you will see that I can be the most exciting thing ever invented for party gags. Your bound to find hundreds of exciting and unusual uses for me.

Give your daughter a Judy Doll and she'll be the talk of the neighborhood with the largest doll in town.

I'm the most unusual gift that you can give to yourself (or to a friend if you can bear to part with me).

COMPLETE PACKAGE . . . For the ultimate enjoyment of your London Doll order Judy complete with pajamas, bikini and wig in blonde or brunette.

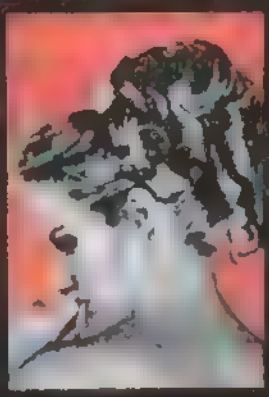

BLONDE WIG

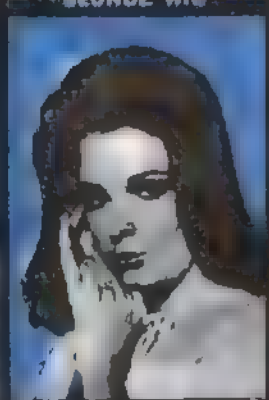

BRUNETTE WIG

RUSH ORDER FORM

LIVERPOOL SALES, Dept. JD—391
P.O. Box 3426, Granada Hills, Calif. 91344

Please rush Judy to me for a 10 day free trial. I must be 100% satisfied with my inflatable doll, or my money will be refunded promptly.

☐ I enclose 9.95 + .95 postage for my DELUXE JUDY DOLL.
☐ I enclose 16.95 + .95 postage for my DELUXE JUDY DOLL AND COMPLETE PACKAGE — *Includes* BIKINI, PAJAMAS and WIG ☐ BLONDE ☐ BRUNETTE

PLEASE RUSH. I ENCLOSE 50¢ extra. NO C.O.D.'s PLEASE.

Name _____

Address _____

City _____ State _____ Zip _____

Calif. residents add 5% sales tax.

Photos shown are of live models and not the products offered

THAT'S RIGHT, CREEPS .. I'M THE KID WHO JUST MOVED INTO THAT CHARMING OLD HOUSE DOWN THE STREET–THE ONE WITH THE COSY COBWEBS –THE GROOVY BATS AND THAT MARVIE LITTLE BLACK CAT THAT CATERWAULS ALL NIGHT! YOU CAN CALL ME..WINNIE ...WINNIE THE WITCH!
IN ANOTHER BIG PLACE NOT FAR FROM GHOST MANOR –MILLIONAIRE JOEL KASHE IS GIVING A PARTY FOR TWELVE OTHER MILLIONAIRES WHO HAVE BEEN EXPECTING TO ATTEND KASHE'S FUNERAL! ALSO PRESENT IS ONE LARRY LAMB, THE 13TH GUEST!
GENTLEMEN..LET ME INTRODUCE MR. LAWRENCE LAMB! MR. LAMB DRIVES A HARD BARGAIN..BUT I HAVE JUST PURCHASED HIS... HEART!
MR. KASHE .. PLEASE.. I'VE CHANGED MY MIND!
THE 13TH GUEST
YES, MR. KASHE ..THE DEAL IS.. OFF!
D-60

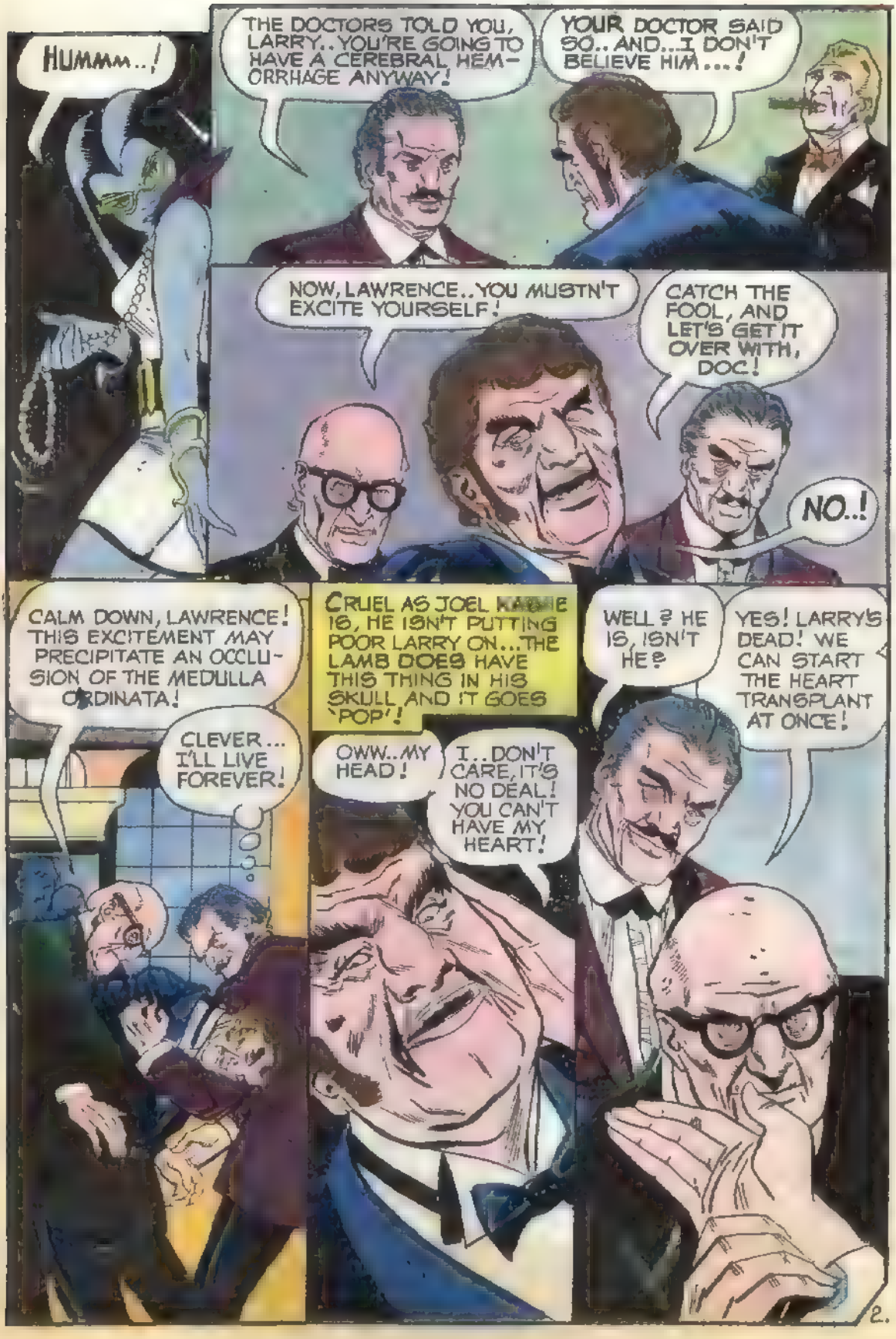
HUMMM..!
THE DOCTORS TOLD YOU, LARRY.. YOU'RE GOING TO HAVE A CEREBRAL HEM-ORRHAGE ANYWAY!
YOUR DOCTOR SAID SO.. AND...I DON'T BELIEVE HIM...!
NOW, LAWRENCE..YOU MUSTN'T EXCITE YOURSELF!
CATCH THE FOOL, AND LET'S GET IT OVER WITH, DOC!
NO..!
CALM DOWN, LAWRENCE! THIS EXCITEMENT MAY PRECIPITATE AN OCCLUSION OF THE MEDULLA ORDINATA!
CLEVER... I'LL LIVE FOREVER!
CRUEL AS JOEL [redacted] IS, HE ISN'T PUTTING POOR LARRY ON...THE LAMB DOES HAVE THIS THING IN HIS SKULL AND IT GOES 'POP'!
OWW..MY HEAD!
I..DON'T CARE, IT'S NO DEAL! YOU CAN'T HAVE MY HEART!
WELL? HE IS, ISN'T HE?
YES! LARRY'S DEAD! WE CAN START THE HEART TRANSPLANT AT ONCE!
2.

I TELL YOU..THIS CAT, JOEL KASHE WAS REALLY WITH IT.. HE HAD A COMPLETE OPERATING ROOM INSTALLED IN HIS MANSION.. NOW IT'S READY FOR USE!
THE OTHER GUESTS HAVE GONE, MR. KASHE .. WE'RE SET TO BEGIN!
THE PATIENT'S PULSE IS STEADY -PRESSURE GOOD, ETCETERA!
FINE!
I'VE NEVER SEEN YOU THIS CONCERNED OVER AN OPERATION BEFORE, CUDDLES!
VEINS SUTURED .. RIBS IN PLACE .. AND WE'RE FINISHED...
THE HOURS DRAG BY AS THE OPERATION PROGRESSES!
AND THAT, MY DEAR IS BECAUSE MR. KASHE NEGLECTED TO PAY MY FEE BEFORE-HAND! SO, YOU SEE, MITZI.. WE CAN'T LET ANYTHING HAPPEN TO HIM!
HEY..I THINK THEY'VE GOT A COUPLE OF PARTS LEFT OVER!

THE OPERATION IS SUCCESSFUL! JOEL KASHE IN A FEW DAYS IS UP AND ABOUT!
BUT, MR. KASHE, WE AGREED ON TWICE THIS AMOUNT!
I'LL PAY YOU THE REST IN A YEAR OR TWO! I WANT TO BE SURE YOU DID A GOOD JOB!
I'M ONE OF THE RICHEST MEN IN THE WORLD.. IT WOULD'VE BEEN RIDICULOUS FOR ME TO DIE AND LEAVE ALL THIS LIKE AN ORDINARY MAN!
THUMP THUMP THUMP
I KEEP HEARING FOOTSTEPS BEHIND ME.. BUT THEY STOP WHEN I DO!
THERE IT IS AGAIN... SOMEONE'S WALKING BEHIND ME!
TUMP TUMP TUMP
I'D B-BETTER TAKE ONE OF MY P-PILLS!
YOU NEED MORE THAN A PILL, MR. KASHE! HEH, HEH!

THE FEELING COMES ON JOEL KASHE GRADUALLY! HE ALWAYS RULED HIS EMPIRE IN SOLITARY SPLENDOR.. HE STOOD ALONE ON THE PINNACLE OF GOLD! BUT NOW..HE'S ALONE NO MORE!
WHO .WHO'S THERE? THERE IN THE SHADOWS? WHO IS IT?
PLEASE, MR. KASHE..YOU NEED REST.. A NIGHT'S SLEEP WILL DO WONDERS!
YES.. YES.. I DON'T WANT TO BE DISTURBED! .. ON ANY ACCOUNT!
COMFORTABLE BED! SHOULD BE! COST ME A FORTUNE! I'M TIRED...
5.

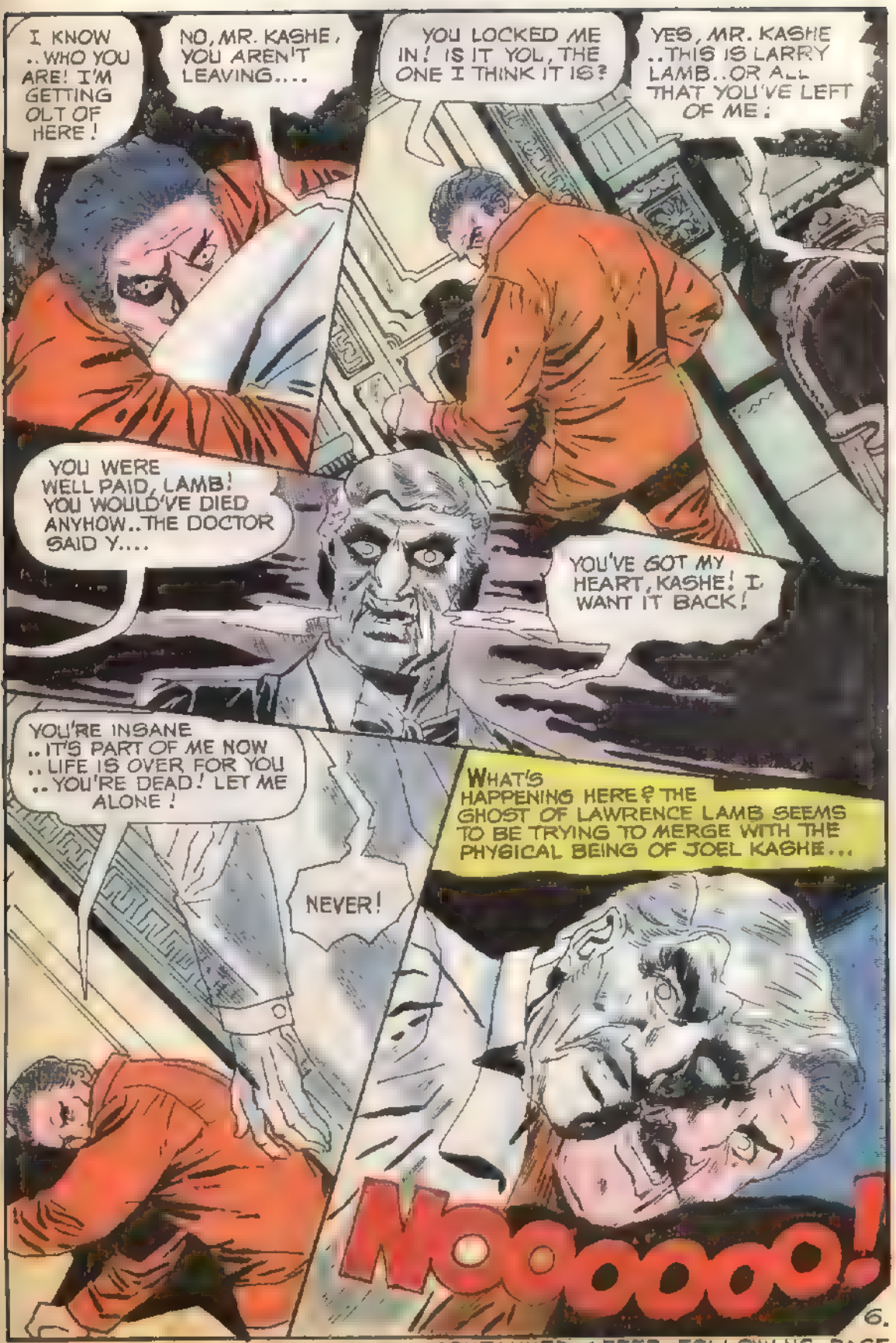

CONTINUED AFTER FOLLOWING PAGE

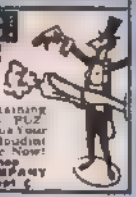

Hawks and Falcons for Hunting

Largest stock of Hawks and Falcons in the United States for hunting. Books and instructions on Hawk and Falcon hunting. Send $1.00 now for our list and complete information.

HUNTING HAWKS, Box 4487-220
Miami Lakes, Fla. 33014 - Tel 305 624-4336

YOUR OWN SONGS

Learn how to write songs correctly. How to get them recorded. How to sell and promote them. Secrets and methods used by professionals. Information FREE.

ACE PUBLISHING, BOX 64 V BOSTON 1, MASS

RARE STAMP FREE

Also new packet Aden to Urundi, with Kennedy, Triangles, Space, Sports, Ships, Dogs, Cats, Reptiles, others. All free. Send 10¢ for mailing.

Empire Stamp Co., Dept 17, Toronto Canada

DO HOUDINI MAGIC!

HOUDINI SECRETS ARE YOURS

Even magic fans don't know these tricks! Amaze and amuse your friends with easy to do Houdini Magic Tricks. Be the fun of the party! Send 25 cents Now for New Illustrated CATALOG containing 5000 TRICKS, MIND-READING PUZZLES, HYPNOTISM and JOKES. Plus Your FREE Membership in the Great Houdini Magic Society. Act Now. Rush 25c Now!

The original Houdini Magic Shop
FLOSSO HORNMANN MAGIC COMPANY
304 West 34th St. N.Y. 10001 Dept C

HYPNOTIZE!

PATENTED 3-D
HYPNO-COIN FREE
WITH 25 LESSONS IN HYPNOTISM!

With the magic power of hypnosis you can hypnotize at a glance, make people obey your commands without subject's knowledge. Send $1.00 for complete 25 lesson course NOW and receive this fantastic HYPNO-COIN FREE!

MONEY BACK GUARANTEE

AMERICAN CIRCLE CORP., DEPT. 13-G
BOX 535 • WESTBURY, N.Y. 11590

POEMS WANTED

There may be OPPORTUNITY for you in today's exciting music business. America's largest song studio wants to see your material. No special training required. Just write the words as you feel them and we'll let you know if they qualify for MUSIC and RECORDING. WE WRITE SONG-POEMS of all types, ballad, rock & roll, sacred, rhythm & blues, western, country, etc. Examination, advice and information absolutely FREE. SEND YOUR POEMS to Five Star Music Masters Dept. G, a Beacon St., Boston, Mass. 02108

DISCOVER AMERICA

Fox Mini Bike

DO IT YOURSELF OR FULLY ASSEMBLED

from $99.50

SEND $1 FOR BIG CATALOG Shows new line of the world's finest MINI BIKES (street and trail models), plus Go Karts®, parts, accessories and plans. Amazingly low prices! There's a Fox MINI-BIKE for everyone from age 10 to adults.

EXTRA BONUS Catalog shows radios, watches, walki-talkies, cameras, musical instruments, tools, appliances and many other items you can buy at practically wholesale prices. Free $1 coupon.

FOX CORP., Box 797D, Janesville, Wis. 53545

PETS PETS

Pen raised Baby Raccoons, Monkeys, Skunks, Wolves and many other kinds and types of pets. Hawks, Falcons, Owls for hunting. Reptiles, Books, Traps, Cages, etc.... Send $1.00 for Big Complete List. Sent postpaid.

Grove Pet Ranch, Box 30-40, Grove, Okla. 74344
Telephone — 918 786 2281

Sea Horse 'Ranch' ONLY $2.98

Adults and children alike gasp and laugh with delight when they see these wonderful and unusual pets from the sea. These curious creatures with heads like little horses, are unlike any fish. They swim and move through the water without any apparent effort. They hitch themselves by their tails to anything they can grab including each other. When you look at them, they look back at you. They sail around, they feed themselves, they turn summersaults and "stand on their heads." The female lays the eggs in the male's pouch and he hatches them. The baby sea ponies come out alive ready to swim.

HOURS AND HOURS OF PLEASURE

You'll get hours and hours of pleasure setting up your Sea Horse Ranch and watching in fascination how these curious fish—like nothing else in the world—swim, play, feed, hatch their young. It is a great new interesting and educational hobby even if you never had a pet before. It is a novel addition for any fish lover or collector.

EASY TO CARE FOR

And they are easy to care for. You get everything you need—the "ranch" aquarium where they live, the sea trees where they rest, the sea salts for creating the right environment, the silica sand for a beautiful gleaming bottom and enough sea horse food to last for months and months.

Exciting, Interesting Pets Will Fascinate You

Sea Horses Have:
- Cute Pony Heads
- Curling Grasping Tails
- Pouches for carrying baby sea horses
- Armor like scales
- Changing color bodies

Here is what you get:
- 2 Live Healthy Sea Horses
- Sturdy shatterproof aquarium 5x3x2¾
- Sea Horse Ranch Trees
- Sea Horse Food
- Sea Horse Book

MONEY BACK GUARANTEE

Order these delightful pets today! You get everything you need and you must be delighted—or you may return your sea horse ranch for full purchase price refund. Live delivery guaranteed!

FREE TRIAL COUPON

Honor House Department 21 5H 66
Lynbrook, N.Y. 11563

Rush me my Sea Horse Ranch today on your Free Trial Money Back Guarantee offer stated above.

Send _____ Sea Horse Ranches. I enclose $2.98 plus 25c shipping charges for each.

Name _____
Address _____
City _____ State _____ Zip _____

N.Y. State Residents please enclose 2% sales tax.

I... GASP.. I CAN'T RESIST ANY LONGER .. I.. MUST REST!
...HIS FRIENDS ARE AMAZED AT THE CHANGE IN JOEL KASHE .. HE'S NOT AS HARSH IN BUSINESS....
YOU'VE CHANGED, MR. KASHE! DO YOU FEEL ALL RIGHT?
I FEEL JUST WONDERFUL, MISS JONES! BY THE WAY.. I'M DOUBLING YOUR SALARY!
I DON'T SEE MR. LAMB .. DO YOU SUPPOSE .. ??
YES, MR. SMITH... INSTEAD OF THE USUAL THIRTY DAYS .. I'M GOING TO GIVE YOU NINETY TO REPAY THE LOAN!
DON'T YOU WANT TO BE LOVED, KASHE? WELL YOU'RE GOING TO BE WHETHER YOU LIKE IT OR NOT...
YOU'RE GOING TO RUIN ME, YOU FOOL!

..YOU'VE GOT A GOOD HEART, KASHE!
JUST MY LUCK..I GET THE HEART OF A SLOB WITH A SENSE OF HUMOR!
JOEL KASHE IS DETERMINED TO EXORCISE THIS KINDLY DEMON WHO'S MAKING HIS LIFE MISERABLE BY BEING DECENT TO PEOPLE!
I CONSULTED EXPERTS ..THIS IS THE ONLY WAY TO EXORCISE THE SPIRIT OF A POSSESSOR!
DEPART, EVIL SPIRIT! GO TO THE TOMB WHENCE YOU CAME! YOU DO NOT BELONG TO THE WORLD OF THE LIVING!
THIS SQUARE'S FOUND THE FORMULA..AS HE DRONES ON READING THE MAGICAL WORDS, LAWRENCE LAMB'S SPIRIT IS DRIVEN FROM THE MILLIONAIRE'S BODY!
BLOW OUT THE INCENSE AND CANDLE, YOU FOOL!
I EXORCISED LAMB'S SPIRIT BUT MY SPIRIT HAS LEFT MY BODY AS WELL!
WHAT HAVE I DONE? WHAT'S HAPPENING!?
HE..HAS CHASED ME OUT!

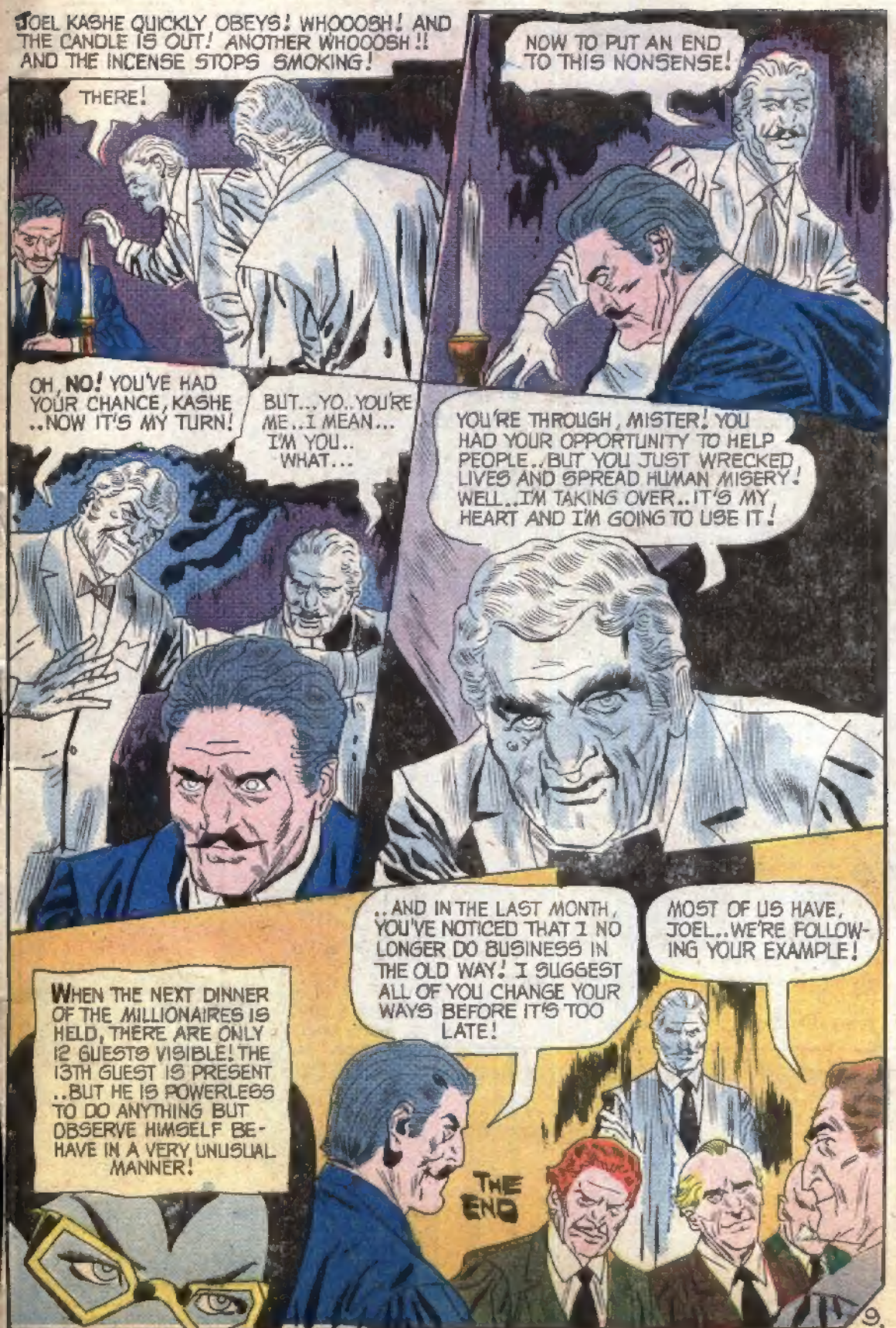
JOEL KASHE QUICKLY OBEYS! WHOOOSH! AND THE CANDLE IS OUT! ANOTHER WHOOOSH!! AND THE INCENSE STOPS SMOKING!
THERE!
NOW TO PUT AN END TO THIS NONSENSE!
OH, NO! YOU'VE HAD YOUR CHANCE, KASHE ..NOW IT'S MY TURN!
BUT...YO..YOU'RE ME..I MEAN... I'M YOU.. WHAT...
YOU'RE THROUGH, MISTER! YOU HAD YOUR OPPORTUNITY TO HELP PEOPLE..BUT YOU JUST WRECKED LIVES AND SPREAD HUMAN MISERY! WELL..I'M TAKING OVER..IT'S MY HEART AND I'M GOING TO USE IT!
..AND IN THE LAST MONTH, YOU'VE NOTICED THAT I NO LONGER DO BUSINESS IN THE OLD WAY! I SUGGEST ALL OF YOU CHANGE YOUR WAYS BEFORE IT'S TOO LATE!
MOST OF US HAVE, JOEL..WE'RE FOLLOWING YOUR EXAMPLE!
WHEN THE NEXT DINNER OF THE MILLIONAIRES IS HELD, THERE ARE ONLY 12 GUESTS VISIBLE! THE 13TH GUEST IS PRESENT ..BUT HE IS POWERLESS TO DO ANYTHING BUT OBSERVE HIMSELF BEHAVE IN A VERY UNUSUAL MANNER!
THE END

Free BOOK TELLS YOU HOW YOU CAN BUILD A RUGGED BODY

COMMAND RESPECT AND ADMIRATION

FEAR NO MAN

Modern scientific methods make it easy and quick —without time consuming, exhausting exercises— without expensive equipment—in the privacy of your own home.

Yes, no matter what shape you're in now,—skinny or fat, flabby or muscular—in a few short weeks you can look into the mirror and see the amazing change.
4 inches more of chest muscle, 3 inches more of arm muscle, a He-Man Body to be Proud of. Strength, Endurance, Pride, Virility. Take advantage of this free—No Obligation Offer.
You owe it to yourself, to your friends, to your family, to your girl, to your future not to pass up this wonderful opportunity. Just fill out and mail the coupon below. By return mail I will rush back to you—free—without any obligation complete information.

Learn My True Tested Secrets of Strength

You can be the proud owner of a wonderful new body just like thousands of others who have taken advantage of this offer.

How To Gain Up To 50 lbs. Of Mighty Muscles!

How to LOSE up to 50 lbs. of UGLY DANGEROUS FAT YOURS FREE A $5 VALUE! World-Famous PICTURE-PACKED ABC COURSES WITH ELEVEN TEST EXERCISES SHOWING:

1. How to Develop 16 to 18½ INCH BIG ARMS Powerful enough to land a knock-out blow fast.
2. How to build a 45 to 52 INCH HEROIC CHEST Housing TIRELESS LUNGS FOR ENDURANCE in Work, Sports, for ATTRACTING GIRLS.
3. How to Mold a BROAD MUSCLE-PACKED Back and WONDER-WIDE SUPER-MAN SHOULDERS Tapering to a SLIM PUNCH-PROOF WAIST.
4. How to Develop LEGS with MARATHON ENDURANCE.

How to become a FEARLESS SELF-DEFENSE FIGHTER OVERPOWERING ANY BULLY TWICE YOUR SIZE!

I GAINED 60 LBS. of Shapely MIGHTY MUSCLES

Before Mailing coupon I was a 125 lb. 6 Ft. skinny weakling, says John Sill I added 7 inches to MY CHEST, 3½ INCHES TO EACH ARM. No, Pal, you don't have to be a chicken-chested skinny weakling like I was only a few weeks ago.

"I LOST 30 LBS. OF dangerous UGLY FAT"

4 inches off my WAIST says Felipe Mendoza

"Look at me NOW! I have MIGHTY MUSCLES, added 7 inches to my CHEST, 3 inches on each arm"! NO! I don't care how fat and flabby you are. All I want is minutes a day in your home to make you over by the same method.

This AMAZING NEW BOOK in colors YOURS FREE if you mail COUPON NOW

Jam-full with 120 PHOTOS OF STRONG MEN and CHAMPIONS once WEAKER than you. Scores of How-to-do-it Pictures show you how YOU can quickly and easily achieve STRENGTH, SPEED AND ENDURANCE. Don't let this once-in-a lifetime opportunity get away from you. Mail the coupon for all eleven world-famous picture-packed ABC test lessons—and amazing FREE Photo Book of Famous Strong Men. Do it NOW!

AMERICAN BODY BUILDING CLUB
35 WILBUR STREET, LYNBROOK, N.Y. **Dept. 21AB66**

Mail me FREE all 11 WORLD FAMOUS STRENGTH TEST COURSES including PHOTO BOOK of FAMOUS STRONG MEN once weaklings. How to Become one of them.

I enclose Twenty-Five Cents for mailing and handling. I am under no obligation. I'm checking everything I need to give me the kind of body I want.

☐ Let me know how to get FREE $100 worth of Sports Self-defense, Strong-man, Stunts, Courses, Apparatus.

I want to gain ..... lbs. (Fill in). Triple my strength .....
I want to streamline my body, get rid of flabby fat.
I want to add inches of muscle to my ..... arms ..... chest .....
..... shoulders ..... powerful legs ..... slim Waist .....
I want to become a winning athlete ..... I want new pep.

Name ..... Age .....
(Do not mail coupon if under 14 years of age)
Address .....
City ..... State ..... Zip .....

Second chance for high school drop-outs to get a diploma

Now you can

Finish High School at home

EARN A DIPLOMA IN YOUR SPARE TIME WITHOUT LOSING A DAY'S PAY

QUALIFY FOR A BETTER JOB
HIGHER PAY • GREATER SECURITY

$75,000 extra income in a lifetime

U.S. Government figures show the average high school graduate earns $75,000 more than the non-graduate. Here's what you can do with the extra money:

Live in a home of your own in a fine neighborhood.

Drive a new car, provide other luxuries for your family.

Watch your savings account grow — enjoy real security.

HERE'S A NEW, easier way for anyone over 17 to finish high school at home — with just a few hours a week of spare-time study. You don't have to go back to school — school comes to you.

This new, streamlined program is offered by Academy for Home Study. It was planned especially for working men and women who need a diploma to get ahead and can't take time out to go back to classroom study. It offers these advantages:

- ***Full Credit for Previous Schooling***
- ***Simplified Lessons*** • ***Very Little Writing***
- ***True-False Multiple-Choice Tests***
- ***Qualified Teachers*** • ***Easy-to-Read Text Books***

A diploma means a lot today — in prestige and in cash, and in greater job opportunities—increased job security.

Get the Full Story—FREE

Send for Academy's FREE booklet. It tells you how you can finish high school at home. Low cost, easy terms. You will also receive *free* a valuable Government booklet with advice for drop-outs, and a self-scoring test of your general knowledge. You may find out you are much closer to completing high school than you imagined. Mail coupon below today. Academy, 425 South Dearborn, Chicago, Illinois 60605.

ACADEMY FOR HOME STUDY
425 S. Dearborn, Dept. 54-902, Chicago, Illinois 60605

Please rush FREE booklet on how to finish high school at home, also free Government booklet and self-scoring test. No obligation.

Name.....Age.....

Address.....Apt. No.....County.....

City & State.....Zip No.....

Accredited Member National Home Study Council 964

Do you have art talent worth developing? Take our free test and see

If you have ever wondered whether you had art talent, here is your chance to find out. The founders of Famous Artists School have put together what many artists and educators consider to be the most revealing test of art ability ever devised. It is offered to you free.

Designed for people uncertain of their ability

The people who take this Art Talent Test are of all ages and occupations. Most of them have little or no previous art training. By professional standards, their drawings may be awkward and amateurish. But the ones who possess the gift of art talent reveal it in many ways. Through simple little exercises, they show the inborn sense of design, the feeling for composition, the ability to observe, and the lively imagination which are such important ingredients of art talent.

The reliability of this method of screening, as well as the effectiveness of the training, has been proven again and again by the impressive record of success of our students and graduates.

They passed the test and went on to become successful artists

When Anthony Fusa took the Art Talent Test, he was a mail clerk, "stuck" in a low-pay routine job. Today, he's an artist for a printing firm, doing exciting creative work. Kathleen Gironda went from a salesgirl in a department store to a fashion illustrator in the same store. Virginia Barter, a farmer's wife and mother of three, now sells just about everything she paints. These are just a few of the literally hundreds of "success stories" our students report to us.

So if you love to sketch or dabble in paints—and have often wondered if you "have what it takes" to become a well-paid commercial artist or spare-time professional painter—why not seize this opportunity to find out? All you need is a pencil and a half-hour of your time. With your special interest, it will be one of the most intriguing and enjoyable half-hours you ever spent.

What the Talent Test covers

First, you will be shown ten pairs of simple designs and asked to pick the one in each pair that has "a feeling of rightness" about it. Then you will see twenty pairs of pictures, and check which composition in each pair is more pleasing. You'll be asked to do original sketches to demonstrate your imagination and powers of observation. And in similar ways, your feeling for mood, form, movement, and so on will be tested.

When you complete the test and mail it back, it will be graded free by a member of the School's staff. If you receive a passing grade (and we must warn you that many don't), or can offer sufficient evidence of art talent, you will then be eligible to enroll. You may choose whichever of our courses is best suited to your goals.

Courses offer personal instruction

These courses were especially designed for talented people who can't leave their families or jobs for art training away from home. The 12 famous artists who started the School over 19 years ago contributed all their lifetime secrets of art technique to what they believe to be the finest art lessons ever created. They took time out from their own busy careers and made thousands of special drawings to demonstrate each point. Then they devised a method of constructive criticism that is as personal as tutoring. Your instructor, who is himself required to be a practicing professional artist, spends up to several hours on just one of your assignments. He actually draws or paints his suggestions for improvement, and then "talks" to you by letter, dictating a long, friendly message of specific advice and encouragement.

You will receive an interesting brochure about our School and its revolutionary methods along with your free Art Talent Test. If you have ever dreamed of success in art, and wondered if it were possible, why not mail the coupon at left for both the Talent Test and the brochure right now?

Famous Artists School
Studio 4287
Westport, Conn. 06880

I would like to find out whether I have art talent worth developing. Please send me, without obligation, your Famous Artists Talent Test and information about your courses.

Mr. / Mrs. / Miss } _____ ← *Please circle one and print name*

Address _____

City _____

State _____ *Zip* _____ *Age* _____

Accredited by the Accrediting Commission National Home Study Council